- 1. Trompete / Flügelhorn in B -

"Kikeriki" - Volkstanz

Volksweise
Arr.: Karl Edelmann

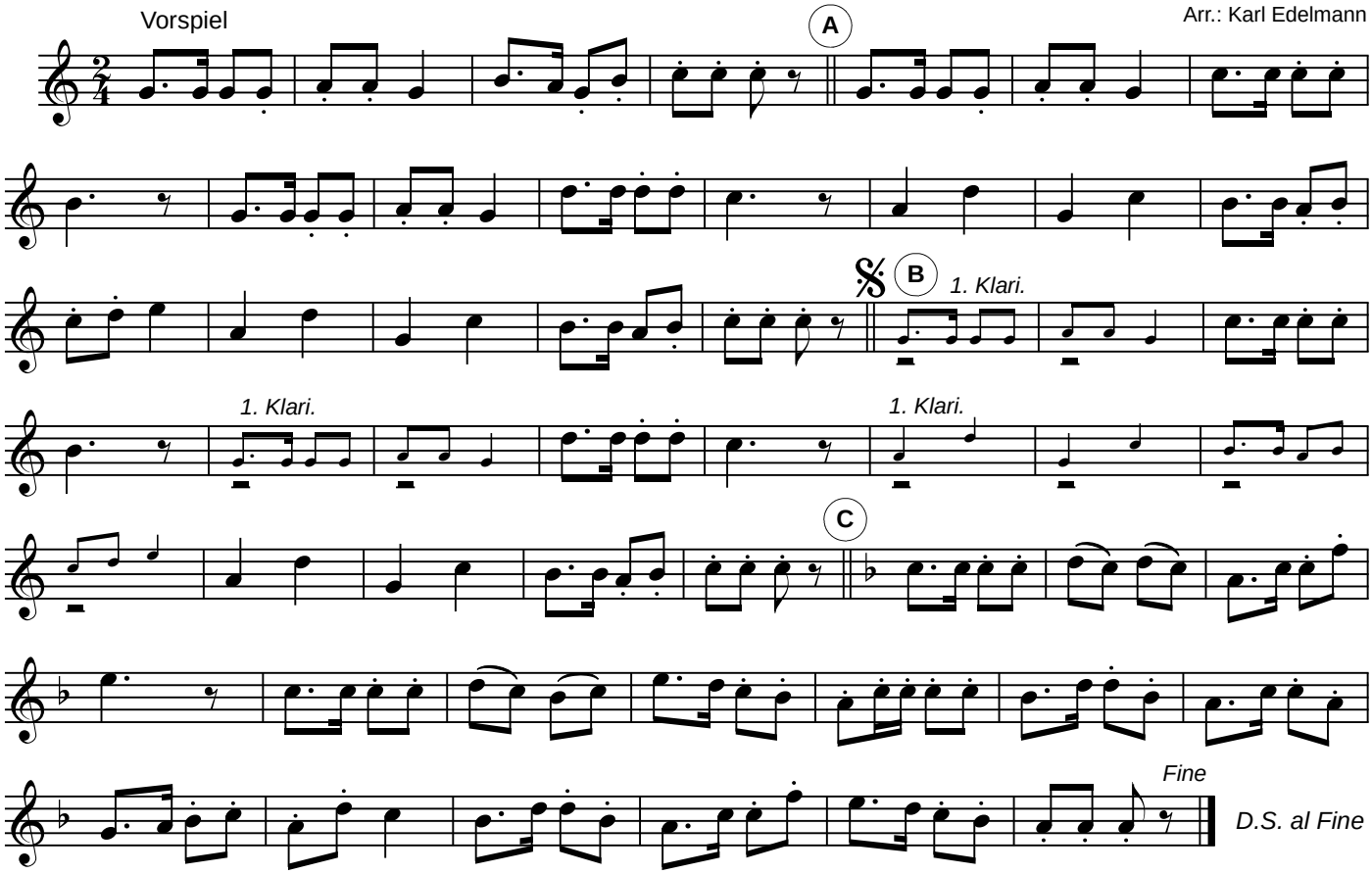

© 2003 by Musikverlag Edelmann